

HULL IN NUMBERS

A Snapshot of Hull Mid 2021

Population

Total Population: 259,100 ▼

Age:

Median Age: 35.9 ▲

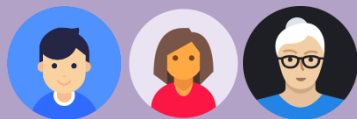

52,200 - 167,500 ▼ 39,400 ▲

0 – 15 20% **16 – 64** 65% **65 +** 15%

Country of Birth:



93% **UK**
258,000 ▲



3% **EU**
9,000 ▼



3% **Rest of World**
9,000 ▼

Top Non UK Nationalities:



Poland 1.9%
4,800



Other Eastern Europe 0.9%
2,400 (Not Lithuania, Poland, Romania)



Other Middle East 0.7%
1,800 (Not Iran)



China 0.5%
1,200



Germany 0.4%
1,200

Religion:



54.9% **Christian**
140,800



0.3% **Buddhist**
800



34.8% **No Religion**
89,300



0.2% **Hindu**
400



7.2% **Not Stated**
18,400



0.1% **Sikh**
300



2.1% **Muslim**
5,400



0.1% **Jewish**
200



0.3% **Other**
800

Ethnic Group:

White 241,300 94.1%
White British 229,900 89.7%
White Other 11,400 4.4%

Asian 6,500 2.5%
Indian 1,100 0.4%
Pakistani 900 0.3%
Bangladeshi 800 0.3%
Chinese 2,100 0.8%
Other Asian 1,600 0.6%

Mixed 3,500 1.3%
White and Black Caribbean 900 0.3%
White and Black African 800 0.3%
White and Asian 900 0.4%
Other Mixed 800 0.3%

Black 3,000 1.2%
African 2,500 1.0%
Caribbean 200 0.1%
Other Black 300 0.1%

Other 2,200 0.8%
Arab 1,100 0.4%
All Other 1,000 0.4%

Marital Status:



42.1% **Single**
87,700

37.5% **Married**
78,100

10.3% **Divorced**
21,400

6.8% **Widowed**
14,200

3.0% **Separated**
6,200

0.2% **Civil Partnership**
500

Sources:

Total Population	ONS	2020
Age	ONS	2020
Country of Birth	ONS	2019
Nationality	Census	2011
Religion	Census	2011
Ethnicity	Census	2011
Marital Status	Census	2011

For more information contact:

insight@hullcc.gov.uk

HULL IN NUMBERS

A Snapshot of Hull Mid 2021

Housing

Total Dwelling Stock: 126,000 ▲

Housing Type:



Bungalow

6.6% (8,100 ▲)



Flat/Maisonettes

17.1% (20,900 ▲)



Terraced

53.2% (65,200 ▲)



Semi Detached

18.2% (22,300 ▲)



Detached

4.8% (5,800 ▲)

Ownership:



Local Authority

19.3%
23,600 ▼



Other Public

0.2%
200 -



Housing Ass

7.7%
9,400 ▲



Private

72.8%
89,000 ▲

Estimate of Private Tenure:



Owner Occupied

49.4%
59,900 ▲



Private Rented

23.1%
28,000 ▼

Household Composition:

One Person	39,800	35.3%
Single Pensioner	13,100	11.6%
Other Single Person	26,700	23.7%

Family	64,800	57.6%
All Pensioners	6,600	5.9%
Married: No Children	11,600	10.3%
Married: Children	18,000	16.0%
Cohabiting: No Children	6,400	5.7%
Cohabiting: Children	7,700	6.8%
Lone Parents	14,500	12.9%

Other	8,000	7.1%
With Children	2,600	2.3%
Full Time Students	1,400	1.2%
All Pensioners	300	0.2%
Other	3,800	3.4%

Prices and Rents:



Average House Price

£118,843 ▲



Average Rents:

Private: £447 a month ▲
Local Authority: £72 a week ▼
Housing Ass: £81 a week -

For more information contact:
insight@hullcc.gov.uk

Sources:

Dwelling Stock	Local Gazetteer	July 2021
Housing Type	VOA	2020
Ownership	DCLG	2020
Private Tenure	ONS	2019
Household Composition	Census	2011
Vacant Properties	DCLG	2020
House Prices	Land Reg	May 2021
Private Rents	VOA	Mar 2021
Public Rents	DCLG	2019/20

Vacant Properties:



3.8% (4,700-)

2,300 long term vacant ▲

HULL IN NUMBERS

 Kingston upon Hull
DATA OBSERVATORY

A Snapshot of Hull Mid 2021

Economy

Working Age Population: 167,500 ▼

Jobs and Industry:



Employee Jobs

138,000 ▼

Key Industries (Largest Employment)

Retail Trade	12,000 ▼
Education	11,000 ▼
Human Health	11,000 -
Employment Activities	8,000 ▲
Food and Drink Service	6,000 -
Public Admin	6,000 -
Manufacture of Food Products	4,500 ▲
Specialised Construction	4,500 ▲
Social Work	4,500 -
Wholesale Trade	4,000 ▼
Manufacture of Metal Products	3,500 ▼

Strength Areas (Compared to National)

Employment Activities	+ 3.30% ▲
Manufacture of Food Products	+ 2.50% ▲
Manufacture of Metal Products	+ 1.90% ▼
Human Health	+ 1.40% -
Manufacture of Rubber Products	+ 1.10% -
Specialised Construction	+ 1.10% ▼
Manufacture of Pharmaceuticals	+ 1.10% -

For more information contact:
insight@hullcc.gov.uk

16 – 64 Economic Activity:



Working Age Population:

Employees	112,800 -	67%
Self Employed	10,600 -	6%
Unemployed	7,600 ▼	5%
Economic Inactivity	37,500 ▲	22%

Wages:

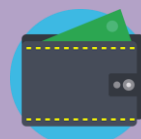

£484 a week (resident) ▲

£528 a week (employee) ▼

Unemployment Benefit:



Unemployment Claimants

14,170 ▼

8.3%

Males	8,705 ▼	10.2%
Females	5,470 ▼	6.7%
Aged 16 – 17	40 ▼	0.7%
Aged 18 – 24	2,415 ▼	9.1%
Aged 25 – 49	8,525 ▼	9.6%
Aged 50 +	3,185 ▼	6.8%

Qualifications:

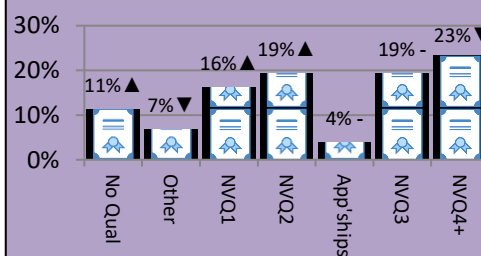

Sources:

Jobs and Industry	BRES	2019
Economic Activity	APS	Mar 21
Wages	ASHE	2020
Unemployment	DWP	July 21
Adult Qualifications	APS	2020
Businesses	ONS	2020
GVA and GDHI	ONS	2019



Enterprises

6,215 ▲

24.0 per 1,000 pop



Local Units

8,435 ▲

32.6 per 1,000 pop



GVA

£6,179 million ▲

£23,786 per head ▲



GDHI

£3,873 million ▲

£14,908 per head ▲

HULL IN NUMBERS

A Snapshot of Hull Mid 2021

Health

Life Expectancy:

Life Expectancy at Birth



75.8 ▼



80.1 ▼

Healthy Life Expectancy



56.3 ▼



59.6 ▲

Adult Lifestyle:



Eat 5 A Day
44% ▼



Physically Inactive
30% ▲



Excess Weight
65% ▼

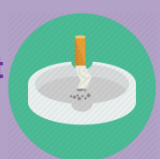

Smoking
17% ▼

Self-Reported Wellbeing:



Low Satisfaction
6.3% ▲

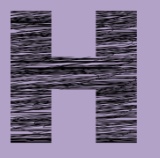

Low Happiness
13.2% ▲



Low Worthwhile
N/A



High Anxiety
23.5% ▲

For more information contact:
insight@hullcc.gov.uk

General Health:

Self-Reported Health



Very Good	Good	Fair	Poor	Very Poor
43%	35%	15%	5%	2%
110,600	89,600	38,100	14,000	4,100

Limiting Long Term Illness



Not Limited	Limited a Little	Limited a Lot
80%	10%	10%
206,000	24,700	25,700

Childhood Weight:

	YR		Y6
Underweight	1% -		1% -
Healthy Weight	71% ▲		62% ▼
Overweight	16% -		14% -
Obese	13% ▼		23% ▲
Severely Obese	3% ▼		6% ▲

Sources:

Life Expectancy	PHOF	2017 - 2019
General Health	Census	2011
Adult Lifestyle	PHOF	2019 - 2020
Wellbeing	PHOF	2019 - 2020
Childhood Weight	PHOF	2019 - 2020
Household LLTI	Census	2011
Working Age Disability	APS	Mar 2021

Household LLTI:

Households with At Least One Resident with a LLTI **28%**
31,000



With Dependent Children
5% (5,300)



No Dependent Children
23% (25,700)

Working Age Disability:



Total Aged 16 - 64 With Disability **27.5%**
46,300 ▼



24.3%
20,600 -



30.7%
25,700 ▼

HULL IN NUMBERS

A Snapshot of Hull Mid 2021

Children and Young People

Children (Aged 0 – 15): 52,200 -

Social Care:



Children in Need

3,793 661.1 per 10,000 ▲



Child Protection Plan

514 89.6 per 10,000 ▼



Looked After Children

867 151 per 10,000 ▲

Ethnicity:



Primary Schools:

25,400 Pupils ▼

White British 19,778 ▼

White Other 2,510 -

Mixed 1,056 -

Asian 459 -

Black 504 -

Chinese 22 -

Other 856 -

Minority Ethnic 5,407 -

Secondary Schools:

15,700 Pupils ▲

White British 12,169 ▲

White Other 1,559 ▲

Mixed 622 -

Asian 219 -

Black 332 -

Chinese 16 -

Other 381 -

Minority Ethnic 3,129 ▲

School Absences:

Overall Absences 4.9% ▼

Authorised Absences 3.0% ▼

Unauthorised Absences 1.9% ▲

Persistent Absences 12.2% ▼

Language:



Primary Schools:

25,400 Pupils ▼

English 20,933 ▼

Non English 4,401 -

Secondary Schools:

15,700 Pupils ▲

English 13,283 ▲

Non English 2,271 ▲

GCSE Results:

Average Attainment 8 Score 45.9 ▲



43.9 ▲



48.2 ▲

Average Progress 8 Score N/A



N/A



N/A

Standard Pass English & Maths 64% ▲



62% ▲



67% ▲

Strong Pass English & Maths 40% -



38% ▲



43% ▲

NEET:

Of 5,800 16- 17 year olds

NEET 5.3% ▼

Activity Not Known 0.6%

Males 5.5%

Females 5.2%

Change on last year -0.5

Child Poverty:



Relative Low Income

16,800 ▲ 32%

Absolute Low Income

13,800 ▲ 26%

Sources:

Social Care	DfE	31 Mar 2020
Ethnicity	DfE	Jan 2021
School Absences	DfE	2018 / 2019
Language	DfE	Jan 2021
GCSE Results	DfE	2019 / 2020
NEET	DfE	2020/21
Child Poverty	HMRC	2020

For more information contact:
insight@hullcc.gov.uk

HULL IN NUMBERS

A Snapshot of Hull Mid 2021

Deprivation

Indices of Multiple Deprivation

Of 317 local authorities in England:



4th Most Deprived Local Authority in England ▼

45% of residents live in top 10% deprived areas nationally -

Domains



Income

6th Most Deprived ▼



Crime

6th Most Deprived ▲



Employment

7th Most Deprived ▼



Housing and Services

167th Most Deprived ▼



Education and Skills

4th Most Deprived ▼



Living Environment

32nd Most Deprived -



Health and Disability

20th Most Deprived ▲

NB: Rank of 1 denotes Hull is most deprived local authority in England (out of 326)

Fuel Poverty



23,400

20% ▲

Households

Annual Household Income



Mean

£30,342

Median

£25,746

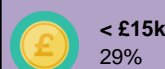

< £15k
29%



£50k - £60k
6%

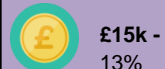

£15k - £20k
13%



£60k - £70k
4%

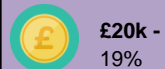

£20k - £30k
19%



£70k - £100k
5%

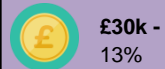

£30k - £40k
13%



£100k - £160k
2%

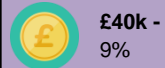

£40k - £50k
9%



£160k +
0%

Community Safety

Annual Crime and ASB Numbers



Total Crime

34,001 offences ▼



Total ASB

6,405 incidents ▼



Burglary

1,954 ▼



Shop Theft

2,320 ▼



Violence & Sexual

14,802 ▲



Criminal Damage

4,223 ▼



Theft From Person

159 ▼



Robbery

268 ▼



Drugs

707 ▲



Other Theft

2,021 ▼



Other Offences

1,030 ▲



Bike Theft

456 ▼



Vehicle Crime

1,083 ▼



Public Order

4,756 ▲

For more information contact:
insight@hullcc.gov.uk

Sources:

IMD	DCLG	2019
Fuel Poverty	DBEI	2019
Household Income	Experian	2020
Crime and ASB	Humberside Police	Yr to Jul 21