ONS Mid-2022 Small Area Population Estimates

1. Purpose of Briefing Paper

- 1.1 On 19th March 2021 the Office for National Statistics (ONS) released mid-2021 and mid-2022 population estimates at small area level.
- 1.2 These included official estimates of the resident population at both ward and Lower Super Output Area (LSOA) level.
- 1.3 The mid-2022 figures are consistent with figures previously released on 23rd November 2023 which estimated Hull's mid-2022 population at a local authority level (268,852).
- 1.4 This briefing, focussing on ward level population estimates, presents the current population of each ward including a breakdown of the population by age.
- 1.5 It also looks at the change in population both in the last year and since 2011; including changes in the broad age of the population within each ward over this period.
- 1.6 Further detailed population data at ward and Lower Super Output Area level is available on the Hull Data Observatory.

2. Actions

- 2.1 Detailed information needs to be shared with all Services to ensure that council documents and indicators use current population data.
- 2.2 Services should consider the impacts on business planning, current and future policy development.

3. Summary of Findings

- 3.1 In 2022 the average population size of a ward is 12,802; higher than the average population size of a ward in 2020 (12,339).
- 3.2 The ward with the largest population is now Newington and Gipsyville ward; with 17,164 residents.
- 3.3 The ward with the smallest population is now Pickering ward; with 8,500 residents.
- 3.4 With an average age of 43.3 years old, residents of Ings ward remain the oldest.
- 3.5 Conversely, with an average age of 31.3 years old, residents of Kingswood ward are the youngest.
- 3.6 The largest proportion of children aged 0 – 15 is in Marfleet ward (3,533; 26.3% of residents). High proportions are also found in Orchard Park (25.9%), Kingwood (25.8%), and North Carr (24.9%) wards.

- 3.7 The largest proportion of older residents aged 65 + is in Ings ward (2,138; 23.3% of residents). High proportions are also found in Pickering (23.2%), Sutton (22.3%) and Bricknell (21.3%) wards.
- 3.8 Over the last year, thirteen wards (out of 21) have seen an increase in population. Beverley and Newland ward has seen both the largest increase in actual number of residents, and largest percentage increase (+645 residents; 4.2%).
- 3.9 Conversely, eight wards (out of 21) have seen a decrease in population over the same period. Derringham ward has seen both the largest decrease in actual number of residents, and largest percentage decrease (-141 residents; -1.2%).
- 3.10 Longer term, since 2011, twelve wards (out of 21) have seen an increase in population. Kingswood ward has seen both the largest increase in actual number of residents, and largest percentage increase (+5765 residents; 136.8%).
- 3.11 Conversely, nine wards (out of 21) have seen a decrease in population over the same period. Marfleet ward has seen both the largest decrease in actual number of residents and the largest percentage decrease (-1,031 residents; -7.1%).
- 3.12 Since 2011, the largest increase in children and young people (aged 0 – 15) occurred in Kingswood (+1,654 residents; 180.6%)
- 3.13 Over the same period the largest increase in older people (aged 65 +) occurred in Sutton ward in Sutton (+746 residents; 33.1%),
- 3.14 Since 2011, Kingswood and University wards have seen an increase across every broad age group.
- 3.15 Whilst no ward experienced a decrease across every broad age group, the following wards saw a decrease in every broad age group except the one shown: Marfleet (50 - 64) and West Carr (65 +).

4. Mid 2022 Ward Level Population

See Table 1

- 4.1 In 2020 the average population size of a ward is 12,802.
- 4.2 The ward with the largest population is Newington and Gipsyville ward; with 17,164 residents. Other significantly larger than average wards include St Andrews & Docklands (16,966) Beverley & Newland (16,183), and Orchard Park (16,101) wards.
- 4.3 The ward with the smallest population is Pickering ward; with 8,500 residents. Other significantly smaller than average wards include Bricknell (8,516), Ings (9,189) and Kingswood (9,978) wards.
- 4.4 With an average age of 43.3 years old, residents of Ings wards are the oldest. The average age is also above average in Pickering (42.9), Sutton (42.6), Boothferry (42.5) and Bricknell (42.4) wards.

- 4.5 Conversely, with an average age of 31.3 years old, residents of Kingswood ward are the youngest. The average age is also below average in University (32.0) and North Carr (35.0) wards.
- 4.6 The largest proportion of children aged 0 – 15 is in Marfleet ward (3,533; 26.3% of residents). High proportions are also found in Orchard Park (25.9%), Kingwood (25.8%), and North Carr (24.9%) wards.
- 4.7 The largest proportion of young adults aged 16 - 24 is in University ward (4,220; 34.8% of residents). A high proportion is also found in Beverley and Newland ward (17.3%).
- 4.8 The largest proportion of younger working age residents aged 25 – 49 is in Kingswood ward (4,648; 46.6% of residents). High proportions are also found in Central (41.9%) and St Andrews & Docklands (41.0%) wards.
- 4.9 The largest proportion of older working age residents aged 50 - 64 is in Holderness ward (2,625; 21.9% of residents). High proportions are also found in Boothferry (21.6%) ward.
- 4.10 The largest proportion of older residents aged 65 + is in Ings ward (2,138; 23.3% of residents). High proportions are also found in Pickering (23.2%), Sutton (22.3%) and Bricknell (21.3%) wards.

5. Population Change Since 2021

See Table 2

- 5.1 Over the last year, thirteen wards (out of 21) have seen an increase in population. Beverley and Newland ward has seen both the largest increase in actual number of residents, and largest percentage increase (+645 residents; 4.2%).
- 5.2 Central (+405), University (+396) and North Carr (+366) wards also saw above average population growth in real number terms.
- 5.3 Conversely, eight wards (out of 21) have seen a decrease in population over the same period. Derringham ward has seen both the largest decrease in actual number of residents, and largest percentage decrease (-141 residents; -1.2%).
- 5.4 Marfleet (-141) and Ings (-115) wards also saw above average population decline in real number terms.
- 5.5 The number of children aged 0 – 15 increased in nineteen wards; most significantly in Beverley and Newland (+212 residents; 9.4%) and Central (+123 residents; 5.8%) wards.
- 5.6 Conversely, the number of children aged 0 – 15 decreased in two wards; specifically Orchard Park (-62 residents; -1.5%) and Derringham (-15 residents; -0.7%) wards.
- 5.7 The number of young adults aged 16 - 24 increased in seven wards; most significantly in University ward (+265 residents; 6.7%).
- 5.8 Conversely, the number of young adults aged 16 - 24 decreased in thirteen wards; most significantly in Marfleet (-128 residents; -8.4%), St Andrews and Newington (-109 residents; -5.4%), Beverley and Newland (-98 residents; -3.4%) and Avenue (-71 residents; -5.0%) wards.

- 5.9 The number of younger working age residents aged 25 – 49 increased in twelve wards; most significantly in Beverley and Newland (+434 residents; 8.0%), St Andrews and Docklands (+253 residents; 3.8%) Central (+219 residents; 4.9%) and Newington and Gipsyville (+193 residents; 3.0%) wards.
- 5.10 Conversely, the number of younger working age residents aged 25 – 49 decreased in nine wards; most significantly in Derringham (-86 residents; -2.2%) and Holderness (-67 residents; -1.7%) ward.
- 5.11 The number of older working age residents aged 50 – 64 increased in eight wards; most significantly in North Carr (+71 residents; 2.9%), Beverley and Newland (+40 residents; 1.5%), Central (+39 residents; 2.1%) and Avenue (+32 residents; 1.3%) wards.
- 5.12 Conversely, the number of older working age residents aged 50 - 64 decreased in thirteen wards; most significantly in Newington and Gipsyville (-60 residents; -2.0%), Pickering (-48 residents; -2.4%) and Marfleet (-47 residents; -2.0%) wards.
- 5.13 Finally, the number of older residents aged 65 + increased in nineteen wards; most significantly in Sutton (+98 residents; 3.4%), Newington and Gipsyville (+72 residents; 3.8%), and Drypool (+71 residents; 3.7%) wards.
- 5.14 Conversely, the number of older residents aged 65 + decreased in only one ward; Southcoates (-34 residents; -1.3%) ward.
- 5.15 Over the last year Central, University and North Carr wards have all seen an increase across every broad age group.
- 5.16 The following wards saw an increase in every broad age group except the one shown: St Andrews and Docklands (16 – 24), Avenue (16 – 24), Beverley and Newland (16 – 24), Longhill and Bilton Grange (50 – 64) and Kingswood (50 – 64).
- 5.17 No ward experienced a decrease across every broad age group.
- 5.18 Derringham ward saw a decrease in every broad age group except for 65+ year olds.

6. Population Change Since 2011

See Table 3

- 6.1 Since 2011, twelve wards (out of 21) have seen an increase in population. Kingswood ward has seen both the largest increase in actual number of residents, and largest percentage increase (+5765 residents; 136.8%).
- 6.2 Newington and Gipsyville (+3,791)m St Andrews & Docklands (+2,286 residents), and University (+2,060) wards also saw above average population growth in real number terms.
- 6.3 Conversely, nine wards (out of 21) have seen a decrease in population over the same period. Marfleet ward has seen both the largest decrease in actual number of residents and the largest percentage decrease (-1,031 residents; -7.1%).
- 6.4 Beverley and Newland ward (-921 residents) also saw above average population decline in real number terms.

- 6.5 The number of children aged 0 – 15 increased in fourteen wards; most significantly in Kingswood (+1,654 residents; 180.6%), Newington and Gipsyville (+1,109 residents; 39.7%), and St Andrews and Newington (+913 residents; 40.0%) wards.
- 6.6 Conversely, the number of children aged 0 – 15 decreased in seven wards; most significantly in West Carr (-217 residents; -8.0%) ward.
- 6.7 The number of young adults aged 16 - 24 increased in just one ward; University ward (+1,399 residents; 49.6%).
- 6.8 Conversely, the number of young adults aged 16 - 24 decreased in twenty wards; most significantly in Beverley and Newland ward (-2,665 residents; -48.8%).
- 6.9 The number of younger working age residents aged 25 – 49 increased in eight wards; most significantly in Kingswood (+2,535 residents; 120.0%) and Newington and Gipsyville (+1,716 residents; 34.5%) wards.
- 6.10 Conversely, the number of younger working age residents aged 25 – 49 decreased in thirteen wards; most significantly in Drypool ward (-663 residents; -13.1%).
- 6.11 The number of older working age residents aged 50 – 64 increased in eighteen wards; most significantly in Kingswood (+913 residents; 173.9%), Newington and Gipsyville (+690 residents; 30.9%), and St Andrews and Docklands (+649 residents; 28.4%).
- 6.12 Conversely, the number of older working age residents aged 50 - 64 decreased in three wards; most significantly in Sutton (-145 residents; -5.0%) and Longhill and Bilton Grange (-136 residents; -5.7%) wards.
- 6.13 Finally, the number of older residents aged 65 + increased in eighteen wards; most significantly in Sutton (+746 residents; 33.1%), Holderness (+599 residents; 38.3%), and West Carr (+563 residents; 28.1%) wards.
- 6.14 Conversely, the number of older residents aged 65 + decreased in just three wards; most significantly in Marfleet ward (-141 residents; -7.2%).
- 6.15 Since 2011, Kingswood and University wards have seen an increase across every broad age group.
- 6.16 The following wards saw an increase in every broad age group with the exception of 16 – 24-year-olds: Newington and Gipsyville, St Andrews and Docklands, and North Carr,
- 6.17 No ward experienced a decrease across every broad age group.
- 6.18 The following wards saw a decrease in every broad age group except the one shown: Marfleet (50 - 64) and West Carr (65 +).

7. LSOA Population Change

See Maps 1 and 2

- 7.1 The mid 2025 population estimates are also available at Lower Super Output Area (LSOA) level.

- 7.2 The LSOA with the highest total population are focussed around the University, Northern Kingswood, the Riley Way housing development off Spring Bank, the Coltman Street area, the Bellfield Avenue area, and the area south of Boothferry Road between Boothferry Roundabout and Fiveways Roundabout (covering the old Boothferry Park site).
- 7.3 The LSOA with the smallest population are the Broad Oak / Ark Royal area, the area of Sutton covering Howdale Road / Wisteria Way / Kestrel Avenue, the Stanbury Road area near to Haworth Park RUFC, and the Woodcock Street / Dairycoates Avenue area.
- 7.4 Between 2021 and 2022, population increase has been focussed around Northern Kingswood, the streets between Newland Avenue and Beverley Road, the University, the City Centre and Hawthorn Avenue.
- 7.5 Over the same period, population decline has been largely focussed on the Hedon Road area, Bricknell Avenue, the Lowgate / Chamberlain Street area of Sutton, and the area near to the Alderman Cogan school.
- 7.6 It is not possible to study longer term population change at Lower Super Output Area level as LSOA boundaries changed in 2021 following the Census. Therefore the LSOA at which 2022 and 2023 data has been released are not comparable with the LSOA used in earlier population releases.

Table 1: 2022 Ward Level Population Estimates by Broad Age Group

	2022											Average Age
	TOTAL	0 - 15		16 - 24		25 - 49		50 - 64		65 +		
		No	%	No	%	No	%	No	%	No	%	
Ings	9189	1661	18.1%	822	8.9%	2639	28.7%	1929	21.0%	2138	23.3%	43.3
Longhill & Bilton Grange	12875	2938	22.8%	1321	10.3%	3866	30.0%	2230	17.3%	2520	19.6%	39.3
Sutton	13430	2458	18.3%	1206	9.0%	4022	29.9%	2744	20.4%	3000	22.3%	42.6
EAST	35494	7057	19.9%	3349	9.4%	10527	29.7%	6903	19.4%	7658	21.6%	41.6
Holderness	11975	2155	18.0%	1117	9.3%	3913	32.7%	2625	21.9%	2165	18.1%	41.3
Marfleet	13416	3533	26.3%	1393	10.4%	4335	32.3%	2327	17.3%	1828	13.6%	35.6
Southcoates	15059	2931	19.5%	1580	10.5%	5144	34.2%	2914	19.4%	2490	16.5%	39.3
PARK	40450	8619	21.3%	4090	10.1%	13392	33.1%	7866	19.4%	6483	16.0%	38.7
Drypool	12048	2068	17.2%	1113	9.2%	4400	36.5%	2497	20.7%	1970	16.4%	40.4
Newington & Gipsyville	17164	3902	22.7%	1694	9.9%	6690	39.0%	2928	17.1%	1950	11.4%	35.8
St Andrews & Docklands	16966	3198	18.8%	1906	11.2%	6963	41.0%	2932	17.3%	1967	11.6%	36.7
RIVERSIDE	46178	9168	19.9%	4713	10.2%	18053	39.1%	8357	18.1%	5887	12.7%	37.3
Boothferry	11927	2071	17.4%	985	8.3%	3855	32.3%	2577	21.6%	2439	20.4%	42.5
Derringham	11743	2092	17.8%	997	8.5%	3881	33.0%	2432	20.7%	2341	19.9%	41.8
Pickering	8500	1577	18.6%	700	8.2%	2536	29.8%	1719	20.2%	1968	23.2%	42.9
WEST	32170	5740	17.8%	2682	8.3%	10272	31.9%	6728	20.9%	6748	21.0%	42.4
Avenue	12846	2039	15.9%	1339	10.4%	5183	40.3%	2495	19.4%	1790	13.9%	39.1
Bricknell	8516	1472	17.3%	923	10.8%	2537	29.8%	1772	20.8%	1812	21.3%	42.4
Central	11180	2240	20.0%	1256	11.2%	4690	41.9%	1862	16.7%	1132	10.1%	35.7
WYKE	32542	5751	17.7%	3518	10.8%	12410	38.1%	6129	18.8%	4734	14.5%	38.8
Beverley & Newland	16183	2463	15.2%	2792	17.3%	5877	36.3%	2695	16.7%	2356	14.6%	38.0
Orchard Park	16101	4163	25.9%	1845	11.5%	5335	33.1%	2685	16.7%	2073	12.9%	35.3
University	12119	2001	16.5%	4220	34.8%	3410	28.1%	1404	11.6%	1084	8.9%	32.0
NORTHERN	44403	8627	19.4%	8857	19.9%	14622	32.9%	6784	15.3%	5513	12.4%	35.3
Kingswood	9978	2570	25.8%	963	9.7%	4648	46.6%	1438	14.4%	359	3.6%	31.3
North Carr	15126	3769	24.9%	1637	10.8%	5401	35.7%	2530	16.7%	1789	11.8%	35.0
West Carr	12511	2501	20.0%	1183	9.5%	3723	29.8%	2537	20.3%	2567	20.5%	41.2
FOREDYKE	37615	8840	23.5%	3783	10.1%	13772	36.6%	6505	17.3%	4715	12.5%	36.1
HULL	268852	53802	20.0%	30992	11.5%	93048	34.6%	49272	18.3%	41738	15.5%	38.4

Table 2: Change in Ward Level Population 2021 – 2022

	TOTAL		0 - 15		16 - 24		25 - 49		50 - 64		65 +	
	No	%	No	%	No	%	No	%	No	%	No	%
Ings	-115	-1.2%	2	0.1%	-43	-5.0%	-28	-1.0%	-40	-2.0%	-6	-0.3%
Longhill & Bilton Grange	96	0.8%	26	0.9%	3	0.2%	32	0.8%	-21	-0.9%	56	2.3%
Sutton	75	0.6%	73	3.1%	-41	-3.3%	-13	-0.3%	-42	-1.5%	98	3.4%
EAST	56	0.2%	101	1.5%	-81	-2.4%	-9	-0.1%	-103	-1.5%	148	2.0%
Holderness	-52	-0.4%	16	0.7%	-17	-1.5%	-67	-1.7%	-14	-0.5%	30	1.4%
Marfleet	-141	-1.0%	39	1.1%	-128	-8.4%	-28	-0.6%	-47	-2.0%	23	1.3%
Southcoates	-30	-0.2%	29	1.0%	0	0.0%	-27	-0.5%	2	0.1%	-34	-1.3%
PARK	-223	-0.5%	84	1.0%	-145	-3.4%	-122	-0.9%	-59	-0.7%	19	0.3%
Drypool	48	0.4%	12	0.6%	-16	-1.4%	10	0.2%	-29	-1.1%	71	3.7%
Newington & Gipsyville	206	1.2%	52	1.4%	-51	-2.9%	193	3.0%	-60	-2.0%	72	3.8%
St Andrews & Docklands	274	1.6%	93	3.0%	-109	-5.4%	253	3.8%	17	0.6%	20	1.0%
RIVERSIDE	528	1.2%	157	1.7%	-176	-3.6%	456	2.6%	-72	-0.9%	163	2.8%
Boothferry	-16	-0.1%	2	0.1%	-29	-2.9%	-25	-0.6%	6	0.2%	30	1.2%
Derringham	-141	-1.2%	-15	-0.7%	-29	-2.8%	-86	-2.2%	-15	-0.6%	4	0.2%
Pickering	-21	-0.2%	48	3.1%	-27	-3.7%	-11	-0.4%	-48	-2.7%	17	0.9%
WEST	-178	-0.6%	35	0.6%	-85	-3.1%	-122	-1.2%	-57	-0.8%	51	0.8%
Avenue	158	1.2%	73	3.7%	-71	-5.0%	84	1.6%	32	1.3%	40	2.3%
Bricknell	29	0.3%	8	0.5%	5	0.5%	16	0.6%	-26	-1.4%	26	1.5%
Central	405	3.8%	123	5.8%	3	0.2%	219	4.9%	39	2.1%	21	1.9%
WYKE	592	1.9%	204	3.7%	-63	-1.8%	319	2.6%	45	0.7%	87	1.9%
Beverley & Newland	645	4.2%	212	9.4%	-98	-3.4%	434	8.0%	40	1.5%	57	2.5%
Orchard Park	38	0.2%	-62	-1.5%	14	0.8%	66	1.3%	-3	-0.1%	23	1.1%
University	396	3.4%	8	0.4%	265	6.7%	115	3.5%	4	0.3%	4	0.4%
NORTHERN	1,079	2.5%	158	1.9%	181	2.1%	615	4.4%	41	0.6%	84	1.5%
Kingswood	177	1.8%	54	2.1%	12	1.3%	82	1.8%	-15	-1.0%	44	14.0%
North Carr	366	2.5%	62	1.7%	55	3.5%	171	3.3%	71	2.9%	7	0.4%
West Carr	-61	-0.5%	19	0.8%	-35	-2.9%	-21	-0.6%	-41	-1.65%	17	0.7%
FOREDYKE	482	1.3%	135	1.6%	32	0.9%	232	1.7%	15	0.2%	68	1.5%
HULL	2,336	0.9%	874	1.7%	-337	-1.1%	1,369	1.5%	-190	-0.4%	620	1.5%

Table 3: Change in Ward Level Population 2011 – 2022

	TOTAL		0 - 15		16 - 24		25 - 49		50 - 64		65 +	
	No	%	No	%	No	%	No	%	No	%	No	%
Ings	140	1.5%	93	5.9%	-188	-18.6%	-102	-3.7%	174	9.9%	163	8.3%
Longhill & Bilton Grange	379	3.0%	415	16.4%	-120	-8.3%	53	1.4%	-136	-5.7%	167	7.1%
Sutton	-133	-1.0%	2	0.1%	-333	-21.6%	-403	-9.1%	-145	-5.0%	746	33.1%
EAST	386	1.1%	510	7.8%	-641	-16.1%	-452	-4.1%	-107	-1.5%	1,076	16.3%
Holderness	35	0.3%	-57	-2.6%	-363	-24.5%	-400	-9.3%	256	10.8%	599	38.3%
Marfleet	-1,031	-7.1%	-19	-0.5%	-629	-31.1%	-301	-6.5%	59	2.6%	-141	-7.2%
Southcoates	470	3.2%	249	9.3%	-339	-17.7%	-272	-5.0%	373	14.7%	459	22.6%
PARK	-526	-1.3%	173	2.0%	-1,331	-24.6%	-973	-6.8%	688	9.6%	917	16.5%
Drypool	-427	-3.4%	-74	-3.5%	-371	-25.0%	-663	-13.1%	326	15.0%	355	22.0%
Newington & Gipsyville	3,791	28.3%	1,109	39.7%	-179	-9.6%	1,716	34.5%	690	30.8%	455	30.4%
St Andrews & Docklands	2,286	15.6%	913	40.0%	-157	-7.6%	776	12.5%	649	28.4%	105	5.6%
RIVERSIDE	5,650	13.9%	1,948	27.0%	-707	-13.0%	1,829	11.3%	1,665	24.9%	915	18.4%
Boothferry	-35	-0.3%	-83	-3.9%	-291	-22.8%	-234	-5.7%	219	9.3%	354	17.0%
Derringham	-372	-3.1%	-2	-0.1%	-260	-20.7%	-512	-11.7%	241	11.0%	161	7.4%
Pickering	96	1.1%	151	10.6%	-234	-25.1%	-11	-0.4%	91	5.6%	99	5.3%
WEST	-311	-1.0%	66	1.2%	-785	-22.6%	-757	-6.9%	551	8.9%	614	10.0%
Avenue	-484	-3.6%	-39	-1.9%	-882	-39.7%	-342	-6.2%	403	19.3%	376	26.6%
Bricknell	272	3.3%	44	3.1%	-43	-4.5%	-147	-5.5%	89	5.3%	329	22.2%
Central	-114	-1.0%	175	8.5%	-438	-25.9%	-100	-2.1%	304	19.5%	-55	-4.6%
WYKE	-326	-1.0%	180	3.2%	-1,363	-27.9%	-589	-4.5%	796	14.9%	650	15.9%
Beverley & Newland	-999	-5.8%	458	22.8%	-2,665	-48.8%	530	9.9%	336	14.2%	342	17.0%
Orchard Park	726	4.7%	375	9.9%	-252	-12.0%	404	8.2%	258	10.6%	-59	-2.8%
University	2,060	20.5%	162	8.8%	1,399	49.6%	361	11.8%	90	6.8%	48	4.6%
NORTHERN	1,787	4.2%	995	13.0%	-1,518	-14.6%	1,295	9.7%	684	11.2%	331	6.4%
Kingswood	5,765	136.8%	1,654	180.6%	404	72.3%	2,535	120.0%	913	173.9%	259	259.0%
North Carr	1,147	8.2%	153	4.2%	-434	-21.0%	435	8.8%	487	23.8%	506	39.4%
West Carr	-843	-6.3%	-217	-8.0%	-560	-32.1%	-613	-14.1%	-16	-0.6%	563	28.1%
FOREDYKE	6,069	19.2%	1,590	21.9%	-590	-13.5%	2,357	20.6%	1,384	27.0%	1,328	39.2%
HULL	12,729	5.0%	5,462	11.3%	-6,935	-18.3%	2,710	3.0%	5,661	13.0%	5,831	16.2%

Map 1: Total Mid 2022 LSOA Population

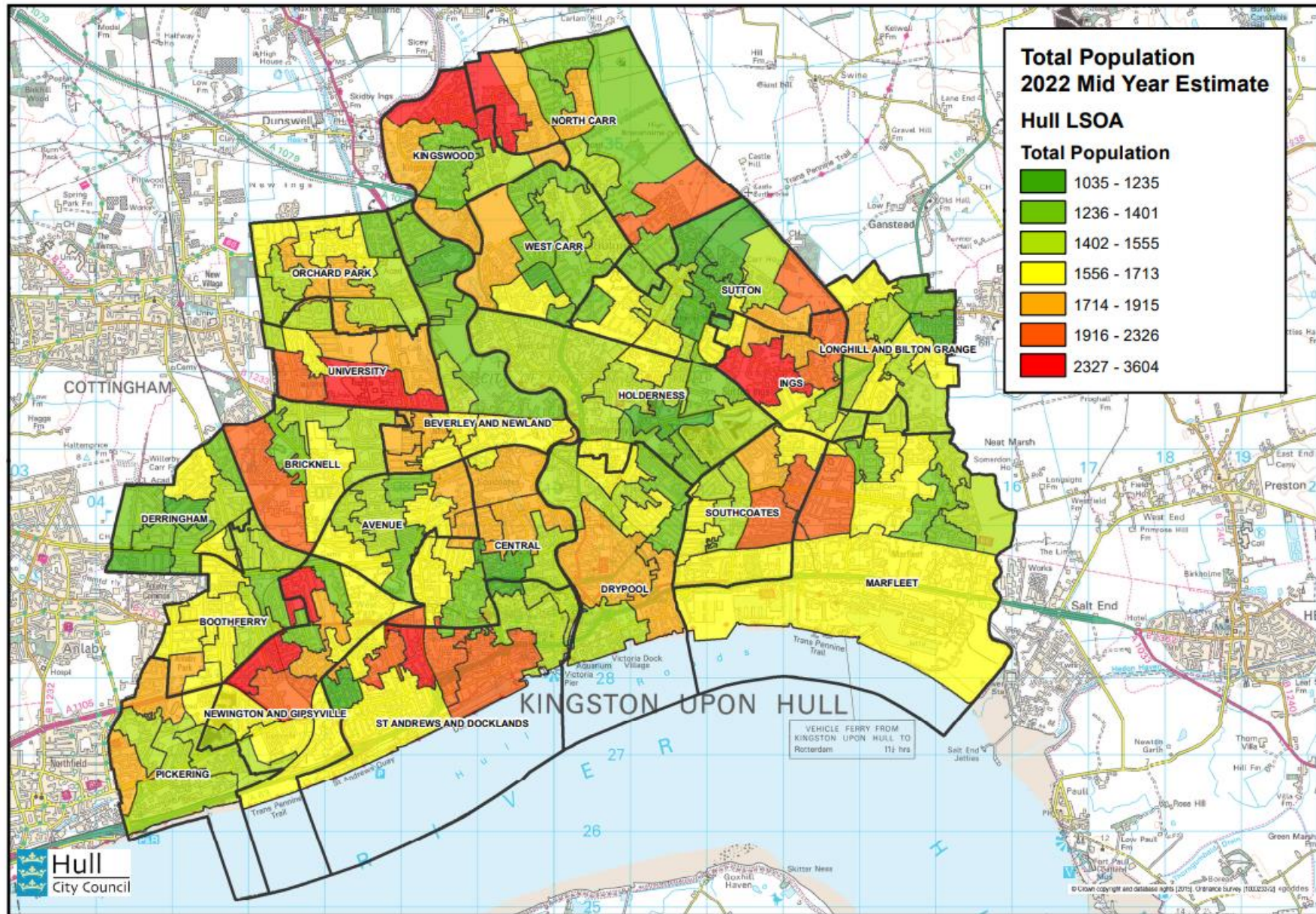

Map 2: LSOA Population Change 2021 – 2022

