ONS Mid-2020 Small Area Population Estimates

1. Purpose of Briefing Paper

- 1.1 On 17th September 2021 the Office for National Statistics (ONS) released mid 2020 population estimates at small area level.
- 1.2 These included official estimates of the resident population at both ward and Lower Super Output Area (LSOA) level.
- 1.3 These figures are consistent with figures previously released on 25th June 2021 which estimated Hull's mid 2020 population at a local authority level (259,126).
- 1.4 This briefing, focussing on ward level population estimates, presents the current population of each ward including a breakdown of the population by age.
- 1.5 It also looks at the change in population both in the last year and since 2011; including changes in the broad age of the population within each ward over this period.
- 1.6 Further detailed population data at ward and Lower Super Output Area level is available on the Hull Data Observatory.

2. Actions

- 2.1 Detailed information needs to be shared with all Services to ensure that council documents and indicators use current population data.
- 2.2 Services should consider the impacts on business planning, current and future policy development.

3. Summary of Findings

- 3.1 In 2020 the average population size of a ward is 12,339; slightly lower than the average population size of a ward in the previous year (12,370).
- 3.2 The ward with the largest population is now North Carr ward; with 16,545 residents. This is the first year since population data using the new ward geographies has been available where Beverley and Newland ward (16,261) is not the largest ward.
- 3.3 The ward with the smallest population continues to be Kingswood ward; with 5,860 residents. This has been the smallest ward since 2011; the earliest date that population data using the new ward geographies is available.
- 3.4 With an average age of 43.4 years old, residents of Ings ward remain the oldest.
- 3.5 Conversely, with an average age of 32.8 years old, residents of University ward are now the youngest. They are marginally younger than residents of the traditionally youngest Kingswood ward; where the average resident age is now 32.9 years old.

- 3.6 The largest proportion of children aged 0 – 15 remains in Orchard Park ward (27.7%). High proportions are also found in North Carr (27.1%), and Marfleet (26.3%). The smallest proportion is in Avenue (15.7%) and Beverley & Newland (13.0%) wards.
- 3.7 The largest proportion of older residents aged 65 + remains in Ings ward (23.1%). High proportions are also found in Pickering (22.3%), Sutton (21.6%) and Bricknell (20.8%) wards. The smallest proportion is in Central (9.7%) and Kingswood (4.7%) wards.
- 3.8 Over the last year, seven wards (out of 21) have seen an increase in population. North Carr ward has seen the largest increase in actual number of residents (+369 residents; 2.3%) whilst University ward has seen the largest percentage increase (+307 residents; 2.9%).
- 3.9 Conversely, fourteen wards (out of 21) have seen a decrease in population over the same period. Beverley and Newland ward has seen the largest decrease in actual number of residents (-343 residents; -2.1%) whilst Holderness ward has seen the largest percentage decrease (-306 residents; -2.7%).
- 3.10 Longer term, since 2011, nine wards (out of 21) have seen an increase in population. North Carr ward has seen the largest increase in actual number of residents (+2,566 residents; 18.4%) whilst Kingswood ward has seen the largest percentage increase (+1,647 residents; 39.1%).
- 3.11 Conversely, twelve wards (out of 21) have seen a decrease in population over the same period. Marfleet ward has seen both the largest decrease in actual number of residents and the largest percentage decrease (-1,069 residents; -7.4%).
- 3.12 Since 2011, the largest increase in actual numbers of children and young people (aged 0 – 15) occurred in North Carr ward (+860, 23.8%) whilst the largest percentage increase occurred in Kingswood ward (+463, 50.5%).
- 3.13 Over the same period the largest increase in actual numbers of older people (aged 65 +) occurred in Sutton ward (+489, 21.7%) whilst the largest percentage increase occurred in Kingswood ward (+177; 177.0%).
- 3.14 North Carr, St Andrews and Docklands, Newington and Gipsyville, Central, University and Kingswood wards have all seen an increase across every broad age group since 2011.
- 3.15 Conversely, Marfleet ward saw population decline in every broad age group since 2011.

4. Mid 2019 Ward Level Population

See Table 1

- 4.1 In 2020 the average population size of a ward is 12,339.
- 4.2 The ward with the largest population is North Carr ward; with 16,545 residents. Other significantly larger than average wards include Beverley & Newland (16,261), St Andrews & Docklands (16,134) and Orchard Park (15,508) wards.
- 4.3 The ward with the smallest population is Kingswood ward; with 5,860 residents. Other significantly smaller than average wards include Bricknell (7,729), Pickering (7,959) and Ings (8,802) wards.

- 4.4 With a median age of 43.4 years old, residents of Ings wards are the oldest. The median age is also above average in Pickering (42.3), Bricknell (42.3) and Sutton (41.5) wards.
- 4.5 Conversely, with a median age of 32.8 years old, residents of University ward are the youngest. The median age is also below average in Kingswood (23.9), North Carr (33.2) and Orchard Park (34.7) wards.
- 4.6 The largest proportion of children aged 0 – 15 is in Orchard Park ward (4,301; 27.7% of residents). High proportions are also found in North Carr (27.1%) and Marfleet (26.3%) wards.
- 4.7 The largest proportion of young adults aged 16 - 24 is in University ward (3,086; 28.4% of residents). A high proportion is also found in Beverley and Newland ward (24.6%).
- 4.8 The largest proportion of younger working age residents aged 25 – 49 is in Kingswood ward (2,629; 44.9% of residents). High proportions are also found in Central (42.8%), St Andrews & Docklands (41.9%) and Avenue (41.2%) wards.
- 4.9 The largest proportion of older working age residents aged 50 - 64 is in Holderness ward (2,439; 22.0% of residents). High proportions are also found in Bricknell (21.9%), Ings (21.6%), Boothferry (21.0%) and Sutton (20.8%) wards.
- 4.10 The largest proportion of older residents aged 65 + is in Ings ward (2,037; 23.1% of residents). High proportions are also found in Pickering (22.3%), Sutton (21.6%) and Bricknell (20.8%) wards.

5. Population Change Since 2019

See Table 2

- 5.1 Over the last year, seven wards (out of 21) have seen an increase in population. North Carr ward has seen the largest increase in actual number of residents (+369 residents; 2.3%) whilst University ward has seen the largest percentage increase (+307 residents; 2.9%).
- 5.2 St Andrews & Docklands (+184 residents) and Southcoates (+154 residents) wards also saw above average population growth in real numbers terms.
- 5.3 Conversely, fourteen wards (out of 21) have seen a decrease in population over the same period. Beverley and Newland ward has seen the largest decrease in actual number of residents (-343 residents; -2.1%) whilst Holderness ward has seen the largest percentage decrease (-306 residents; -2.7%).
- 5.4 The number of children aged 0 – 15 increased in eleven wards; most significantly in North Carr (+130 residents; 3.0%) and Beverley and Newland (+60 residents; 2.9%) wards.
- 5.5 Conversely, the number of children aged 0 – 15 decreased in ten wards; most significantly in Holderness (-126 residents; -5.9%), Drypool (-60 residents; -2.8%) and Boothferry (-56 residents; -2.4%) wards.
- 5.6 The number of young adults aged 16 - 24 increased in nine wards; most significantly in University ward (+255 residents; 9.0%).
- 5.7 Conversely, the number of young adults aged 16 - 24 decreased in twelve wards; most significantly in Beverley and Newland ward (-474 residents; -10.6%).

- 5.8 The number of younger working age residents aged 25 – 49 increased in six wards; most significantly in North Carr (+146 residents; 2.5%), Southcoates (+138 residents; 2.6%), St Andrews and Docklands (+112 residents; 1.7%), Beverley and Newland (+87 residents; 1.6%) and Newington and Gipsyville (+65 residents; 1.2%) wards.
- 5.9 Conversely, the number of younger working age residents aged 25 – 49 decreased in fifteen wards; most significantly in Holderness (-124 residents; -3.3%), Kingswood (-123 residents, -4.5%) and Bricknell (-116 residents; -4.9%) wards.
- 5.10 The number of older working age residents aged 50 – 64 increased in eleven wards; most significantly in Drypool (+72 residents; 3.20%), St Andrews and Docklands (+61 residents; 2.4%), Kingswood (+61 residents; 6.4%) and Central (+52 residents; 2.8%) wards.
- 5.11 Conversely, the number of older working age residents aged 50 - 64 decreased in ten wards; most significantly in Southcoates (-64 residents; -2.2%), Marfleet (-55 residents; -2.4%), Derringham (-51 residents; -2.1%) and Sutton (-48 residents; -1.8%) wards.
- 5.12 Finally, the number of older residents aged 65 + increased in eleven wards; most significantly in Sutton (+53 residents; 2.0%), Avenue (+46 residents; 2.8%), Newington and Gypsyville (+38 residents; 2.2%) and University (+32 residents; 2.9%) wards.
- 5.13 Conversely, the number of older residents aged 65 + decreased in ten wards; most significantly in Orchard Park (-33 residents; -1.6%), Marfleet (-28 residents; -1.5%) and Derringham (-25 residents; -1.1%) wards.
- 5.14 Over the last year North Carr ward is the only ward to have seen an increase across every broad age group.
- 5.15 The following wards saw an increase in every broad age group except the one shown: Newington and Gipsyville (16 – 24), Southcoates (50 – 64), St Andrews and Docklands (16 – 24) and University (0 – 15)
- 5.16 Ings ward is the only ward to have seen a decrease across every broad age group.
- 5.17 The following wards saw a decrease in every broad age group except the one shown: Derringham (0 - 15), Pickering (0 - 15), Bricknell (50 - 64), Sutton (65 +), Boothferry (65 +) and Holderness (50 - 64)

6. Population Change Since 2011

See Table 3

- 6.1 Since 2011, nine wards (out of 21) have seen an increase in population. North Carr ward has seen the largest increase in actual number of residents (+2,566 residents; 18.4%) whilst Kingswood ward has seen the largest percentage increase (+1,647 residents; 39.1%).
- 6.2 St Andrews & Docklands (+1,454 residents), Newington and Gipsyville (+1,374) and Central (+1,196) wards also saw above average population growth in real numbers terms.
- 6.3 Conversely, twelve wards (out of 21) have seen a decrease in population over the same period. Marfleet ward has seen both the largest decrease in actual number of residents and the largest percentage decrease (-1,069 residents; -7.4%).

- 6.4 Beverley and Newland ward (-921 residents) also saw above average population decline in real numbers terms.
- 6.5 The number of children aged 0 – 15 increased in fourteen wards; most significantly in North Carr (+860 residents; 23.8%), Beverley and Newland (+554 residents; 24.2%), Newington and Gipsyville (+527 residents; 18.9%) Orchard Park (+513 residents; 13.5%) and Kingswood (+463 residents; 50.5%) wards.
- 6.6 Conversely, the number of children aged 0 – 15 decreased in seven wards; most significantly in Holderness (-214 residents; -9.7%) and Sutton (-101 residents; -4.1%) wards.
- 6.7 The number of young adults aged 16 - 24 increased in just three wards; most significantly in University ward (+265 residents; 9.4%).
- 6.8 Conversely, the number of young adults aged 16 - 24 decreased in eighteen wards; most significantly in Beverley and Newland ward (-1460 residents; -26.8%).
- 6.9 The number of younger working age residents aged 25 – 49 increased in eight wards; most significantly in North Carr (+1,015 residents; 20.4%), St Andrews and Docklands (+578 residents; 9.3%), Central (+551 residents; 11.5%), Kingswood (+516 residents; 24.4%) and Newington and Gipsyville (+490 residents; 9.9%) wards.
- 6.10 Conversely, the number of younger working age residents aged 25 – 49 decreased in thirteen wards; most significantly in Holderness (-707 residents; -16.4%), Sutton (-650 residents, -14.7%) and Derringham (-608 residents; -13.8%) wards.
- 6.11 The number of older working age residents aged 50 – 64 increased in sixteen wards; most significantly in Kingswood (+488 residents; 93.0%), North Carr (+435 residents; 21.3%), Newington and Gipsyville (+429 residents; 19.2%) and St Andrews and Docklands (+343 residents; 15.0%) wards.
- 6.12 Conversely, the number of older working age residents aged 50 - 64 decreased in five wards; most significantly in Sutton (-251 residents; -8.7%), West Carr (-211 residents; -8.3%) and Longhill and Bilton Grange (-193 residents; -8.2%) wards.
- 6.13 Finally, the number of older residents aged 65 + increased in seventeen wards; most significantly in Sutton (+489 residents; 21.7%), West Carr (+446 residents; 22.3%), North Carr (+418 residents; 32.6%), Holderness (+406 residents; 25.9%) and Southcoates (+369 residents; 18.2%) wards.
- 6.14 Conversely, the number of older residents aged 65 + decreased in just four wards; Marfleet (-156 residents; -7.9%), Orchard Park (-101 residents; -4.7%), Pickering (-94 residents; -5.0%) and Longhill and Bilton Grange (-64 residents; -2.7%) wards.
- 6.15 Since 2011, Kingswood, Central and University wards have seen an increase across every broad age group.
- 6.16 The following wards saw an increase in every broad age group except the one shown: North Carr (16 – 24), St Andrews and Docklands (16 – 24), Newington and Gipsyville (16- 24), Southcoates (16 - 24) and Beverley and Newland (16 – 24).
- 6.17 Marfleet ward is the only ward to have seen a decrease across every broad age group.

- 6.18 The following wards saw a decrease in every broad age group except the one shown: Longhill and Bilton Grange (0 – 15). Pickering (0 – 15), West Carr (65 +) and Sutton (65 +).

7. LSOA Population Change

See Maps 1 - 3

- 7.1 The mid 2020 population estimates are also available at Lower Super Output Area (LSOA) level.
- 7.2 The LSOA with the highest total population are focussed around Northern Kingswood, the University, Hedon Road, the Beverley Road / Spring Bank / Ferensway / Freetown Way junction, the Coultman Street area and the area south of Boothferry Road between Boothferry Roundabout and Fiveways Roundabout (covering the old Boothferry Park site).
- 7.3 The LSOA with the smallest population are the St Johns Grove / Holmpton Grove area south of Preston Road and the Bellfield Avenue area.
- 7.4 Between 2019 and 2020, population increase has been focussed around Northern Kingswood, the University, Hedon Road and the City Centre.
- 7.5 Over the same period, population decline has been largely focussed on the St Johns Grove / Holmpton Grove area south of Preston Road, the Grantley Grove / Welbury Grove area east of Marfleet Lane, and the De Grey Street / Lamber Street / Grafton Street area west of Beverley Road.
- 7.6 Longer term, between 2011 and 2020, population increase has been focussed around Northern Kingswood, the old Riley School site between Spring Bank West and Anlaby Road, the area south of Boothferry Road between Boothferry Roundabout and Fiveways Roundabout (covering the old Boothferry Park site) and the Hawthorne Avenue / old Amy Johnson school area.
- 7.7 Over the same period, population decline has been largely focussed on St Johns Grove / Holmpton Grove area south of Preston Road and the Bellfield Avenue area.

Contact Officers: Richard Morfitt
Telephone No: 61 (3465)
Officer Interests: None

Table 1: 2020 Ward Level Population Estimates by Broad Age Group

	2019											
	TOTAL	0 - 15		16 - 24		25 - 49		50 - 64		65 +		Average Age
		No	%	No	%	No	%	No	%	No	%	
Ings	8802	1564	17.8%	807	9.2%	2495	28.3%	1899	21.6%	2037	23.1%	43.4
Longhill & Bilton Grange	12294	2840	23.1%	1284	10.4%	3708	30.2%	2173	17.7%	2289	18.6%	38.7
Sutton	12696	2355	18.5%	1185	9.3%	3775	29.7%	2638	20.8%	2743	21.6%	42.1
EAST	33792	6759	20.0%	3276	9.7%	9978	29.5%	6710	19.9%	7069	20.9%	41.2
Holderness	11076	1998	18.0%	1061	9.6%	3606	32.6%	2439	22.0%	1972	17.8%	41.0
Marfleet	13378	3522	26.3%	1509	11.3%	4317	32.3%	2217	16.6%	1813	13.6%	35.2
Southcoates	15265	2995	19.6%	1561	10.2%	5499	36.0%	2810	18.4%	2400	15.7%	38.7
PARK	39719	8515	21.4%	4131	10.4%	13422	33.8%	7466	18.8%	6185	15.6%	38.1
Drypool	12317	2086	16.9%	1287	10.4%	4749	38.6%	2348	19.1%	1847	15.0%	39.3
Newington & Gipsyville	14747	3320	22.5%	1543	10.5%	5464	37.1%	2667	18.1%	1753	11.9%	36.0
St Andrews & Docklands	16134	2839	17.6%	1970	12.2%	6765	41.9%	2626	16.3%	1934	12.0%	36.9
RIVERSIDE	43198	8245	19.1%	4800	11.1%	16978	39.3%	7641	17.7%	5534	12.8%	37.3
Boothferry	12183	2295	18.8%	1072	8.8%	3938	32.3%	2563	21.0%	2315	19.0%	41.0
Derringham	11415	2124	18.6%	984	8.6%	3785	33.2%	2333	20.4%	2189	19.2%	41.0
Pickering	7959	1518	19.1%	773	9.7%	2273	28.6%	1620	20.4%	1775	22.3%	42.3
WEST	31557	5937	18.8%	2829	9.0%	9996	31.7%	6516	20.6%	6279	19.9%	41.3
Avenue	12968	2034	15.7%	1687	13.0%	5340	41.2%	2246	17.3%	1661	12.8%	37.7
Bricknell	7729	1456	18.8%	732	9.5%	2236	28.9%	1694	21.9%	1611	20.8%	42.3
Central	12490	2327	18.6%	1730	13.9%	5341	42.8%	1880	15.1%	1212	9.7%	35.3
WYKE	33187	5817	17.5%	4149	12.5%	12917	38.9%	5820	17.5%	4484	13.5%	37.9
Beverley & Newland	16261	2112	13.0%	3997	24.6%	5424	33.4%	2435	15.0%	2293	14.1%	37.0
Orchard Park	15508	4301	27.7%	1749	11.3%	4850	31.3%	2577	16.6%	2031	13.1%	34.7
University	10849	2026	18.7%	3086	28.4%	3237	29.8%	1366	12.6%	1134	10.5%	32.8
NORTHERN	42618	8439	19.8%	8832	20.7%	13511	31.7%	6378	15.0%	5458	12.8%	35.1
Kingswood	5860	1379	23.5%	562	9.6%	2629	44.9%	1013	17.3%	277	4.7%	32.9
North Carr	16545	4476	27.1%	1909	11.5%	5981	36.1%	2478	15.0%	1701	10.3%	33.2
West Carr	12650	2667	21.1%	1250	9.9%	3941	31.2%	2342	18.5%	2450	19.4%	39.8
FOREDYKE	35055	8522	24.3%	3721	10.6%	12551	35.8%	5833	16.6%	4428	12.6%	35.5
HULL	259126	52234	20.2%	31738	12.2%	89353	34.5%	46364	17.9%	39437	15.2%	37.9

Table 2: Change in Ward Level Population 2019 – 2020

	TOTAL		0 - 15		16 - 24		25 - 49		50 - 64		65 +	
	No	%	No	%	No	%	No	%	No	%	No	%
Ings	-123	-1.4%	-27	-1.7%	-5	-0.6%	-65	-2.5%	-7	-0.4%	-19	-0.9%
Longhill & Bilton Grange	-65	-0.5%	-5	-0.2%	23	1.8%	-82	-2.2%	-23	-1.0%	22	1.0%
Sutton	-163	-1.3%	-40	-1.7%	-41	-3.3%	-87	-2.3%	-48	-1.8%	53	2.0%
EAST	-351	-1.0%	-72	-1.1%	-23	-0.7%	-234	-2.3%	-78	-1.1%	56	0.8%
Holderness	-306	-2.7%	-126	-5.9%	-64	-5.7%	-124	-3.3%	13	0.5%	-5	-0.3%
Marfleet	-118	-0.9%	-7	-0.2%	49	3.4%	-77	-1.8%	-55	-2.4%	-28	-1.5%
Southcoates	154	1.0%	37	1.3%	24	1.6%	138	2.6%	-64	-2.2%	19	0.8%
PARK	-270	-0.7%	-96	-1.1%	9	0.2%	-63	-0.5%	-106	-1.4%	-14	-0.2%
Drypool	-90	-0.7%	-60	-2.8%	8	0.6%	-94	-1.9%	72	3.2%	-16	-0.9%
Newington & Gipsyville	109	0.7%	37	1.1%	-42	-2.6%	65	1.2%	11	0.4%	38	2.2%
St Andrews & Docklands	184	1.2%	8	0.3%	-20	-1.0%	112	1.7%	61	2.4%	23	1.2%
RIVERSIDE	203	0.5%	-15	-0.2%	-54	-1.1%	83	0.5%	144	1.9%	45	0.8%
Boothferry	-90	-0.7%	-56	-2.4%	-9	-0.8%	-42	-1.1%	-14	-0.5%	31	1.4%
Derringham	-102	-0.9%	43	2.1%	-30	-3.0%	-39	-1.0%	-51	-2.1%	-25	-1.1%
Pickering	-44	-0.5%	31	2.1%	-14	-1.8%	-35	-1.5%	-7	-0.4%	-19	-1.1%
WEST	-236	-0.7%	18	0.3%	-53	-1.8%	-116	-1.1%	-72	-1.1%	-13	-0.2%
Avenue	6	0.0%	14	0.7%	-38	-2.2%	-49	-0.9%	33	1.5%	46	2.8%
Bricknell	-155	-2.0%	-30	-2.0%	-13	-1.7%	-116	-4.9%	20	1.2%	-16	-1.0%
Central	68	0.5%	17	0.7%	39	2.3%	-32	-0.6%	52	2.8%	-8	-0.7%
WYKE	-81	-0.2%	1	0.0%	-12	-0.3%	-197	-1.5%	105	1.8%	22	0.5%
Beverley & Newland	-343	-2.1%	60	2.9%	-474	-10.6%	87	1.6%	5	0.2%	-21	-0.9%
Orchard Park	-48	-0.3%	22	0.5%	4	0.2%	-35	-0.7%	-6	-0.2%	-33	-1.6%
University	307	2.9%	-17	-0.8%	255	9.0%	17	0.5%	20	1.5%	32	2.9%
NORTHERN	-84	-0.2%	65	0.8%	-215	-2.4%	69	0.5%	19	0.3%	-22	-0.4%
Kingswood	-92	-1.5%	-41	-2.9%	6	1.1%	-123	-4.5%	61	6.4%	5	1.8%
North Carr	369	2.3%	130	3.0%	46	2.5%	146	2.5%	27	1.1%	20	1.2%
West Carr	-110	-0.9%	5	0.2%	-28	-2.2%	-75	-1.9%	-27	-1.1%	15	0.6%
FOREDYKE	167	0.5%	94	1.1%	24	0.6%	-52	-0.4%	61	1.1%	40	0.9%
HULL	-652	-0.3%	-5	0.0%	-324	-1.0%	-510	-0.6%	73	0.2%	114	0.3%

Table 3: Change in Ward Level Population 2011 – 2020

	TOTAL		0 - 15		16 - 24		25 - 49		50 - 64		65 +	
	No	%	No	%	No	%	No	%	No	%	No	%
Ings	-247	-2.7%	-4	-0.3%	-203	-20.1%	-246	-9.0%	144	8.2%	62	3.1%
Longhill & Bilton Grange	-202	-1.6%	317	12.6%	-157	-10.9%	-105	-2.8%	-193	-8.2%	-64	-2.7%
Sutton	-867	-6.4%	-101	-4.1%	-354	-23.0%	-650	-14.7%	-251	-8.7%	489	21.7%
EAST	-1316	-3.7%	212	3.2%	-714	-17.9%	-1001	-9.1%	-300	-4.3%	487	7.4%
Holderness	-864	-7.2%	-214	-9.7%	-419	-28.3%	-707	-16.4%	70	3.0%	406	25.9%
Marfleet	-1069	-7.4%	-30	-0.8%	-513	-25.4%	-319	-6.9%	-51	-2.2%	-156	-7.9%
Southcoates	676	4.6%	313	11.7%	-358	-18.7%	83	1.5%	269	10.6%	369	18.2%
PARK	-1257	-3.1%	69	0.8%	-1290	-23.8%	-943	-6.6%	288	4.0%	619	11.1%
Drypool	-158	-1.3%	-56	-2.6%	-197	-13.3%	-314	-6.2%	177	8.2%	232	14.4%
Newington & Gipsyville	1374	10.3%	527	18.9%	-330	-17.6%	490	9.9%	429	19.2%	258	17.3%
St Andrews & Docklands	1454	9.9%	554	24.2%	-93	-4.5%	578	9.3%	343	15.0%	72	3.9%
RIVERSIDE	2670	6.6%	1025	14.2%	-620	-11.4%	754	4.6%	949	14.2%	562	11.3%
Boothferry	221	1.8%	141	6.5%	-204	-16.0%	-151	-3.7%	205	8.7%	230	11.0%
Derringham	-700	-5.8%	30	1.4%	-273	-21.7%	-608	-13.8%	142	6.5%	9	0.4%
Pickering	-445	-5.3%	92	6.5%	-161	-17.2%	-274	-10.8%	-8	-0.5%	-94	-5.0%
WEST	-924	-2.8%	263	4.6%	-638	-18.4%	-1033	-9.4%	339	5.5%	145	2.4%
Avenue	-362	-2.7%	-44	-2.1%	-534	-24.0%	-185	-3.3%	154	7.4%	247	17.5%
Bricknell	-515	-6.2%	28	2.0%	-234	-24.2%	-448	-16.7%	11	0.7%	128	8.6%
Central	1196	10.6%	262	12.7%	36	2.1%	551	11.5%	322	20.7%	25	2.1%
WYKE	319	1.0%	246	4.4%	-732	-15.0%	-82	-0.6%	487	9.1%	400	9.8%
Beverley & Newland	-921	-5.4%	107	5.3%	-1460	-26.8%	77	1.4%	76	3.2%	279	13.9%
Orchard Park	133	0.9%	513	13.5%	-348	-16.6%	-81	-1.6%	150	6.2%	-101	-4.7%
University	790	7.9%	187	10.2%	265	9.4%	188	6.2%	52	4.0%	98	9.5%
NORTHERN	2	0.0%	807	10.6%	-1543	-14.9%	184	1.4%	278	4.6%	276	5.3%
Kingswood	1647	39.1%	463	50.5%	3	0.5%	516	24.4%	488	93.0%	177	177.0%
North Carr	2566	18.4%	860	23.8%	-162	-7.8%	1015	20.4%	435	21.3%	418	32.6%
West Carr	-704	-5.3%	-51	-1.9%	-493	-28.3%	-395	-9.1%	-211	-8.3%	446	22.3%
FOREDYKE	3509	11.1%	1272	17.5%	-652	-14.9%	1136	10.0%	712	13.9%	1041	30.7%
HULL	3003	1.2%	3894	8.1%	-6189	-16.3%	-985	-1.1%	2753	6.3%	3530	9.8%

Map 1: Total Mid 2019 LSOA Population

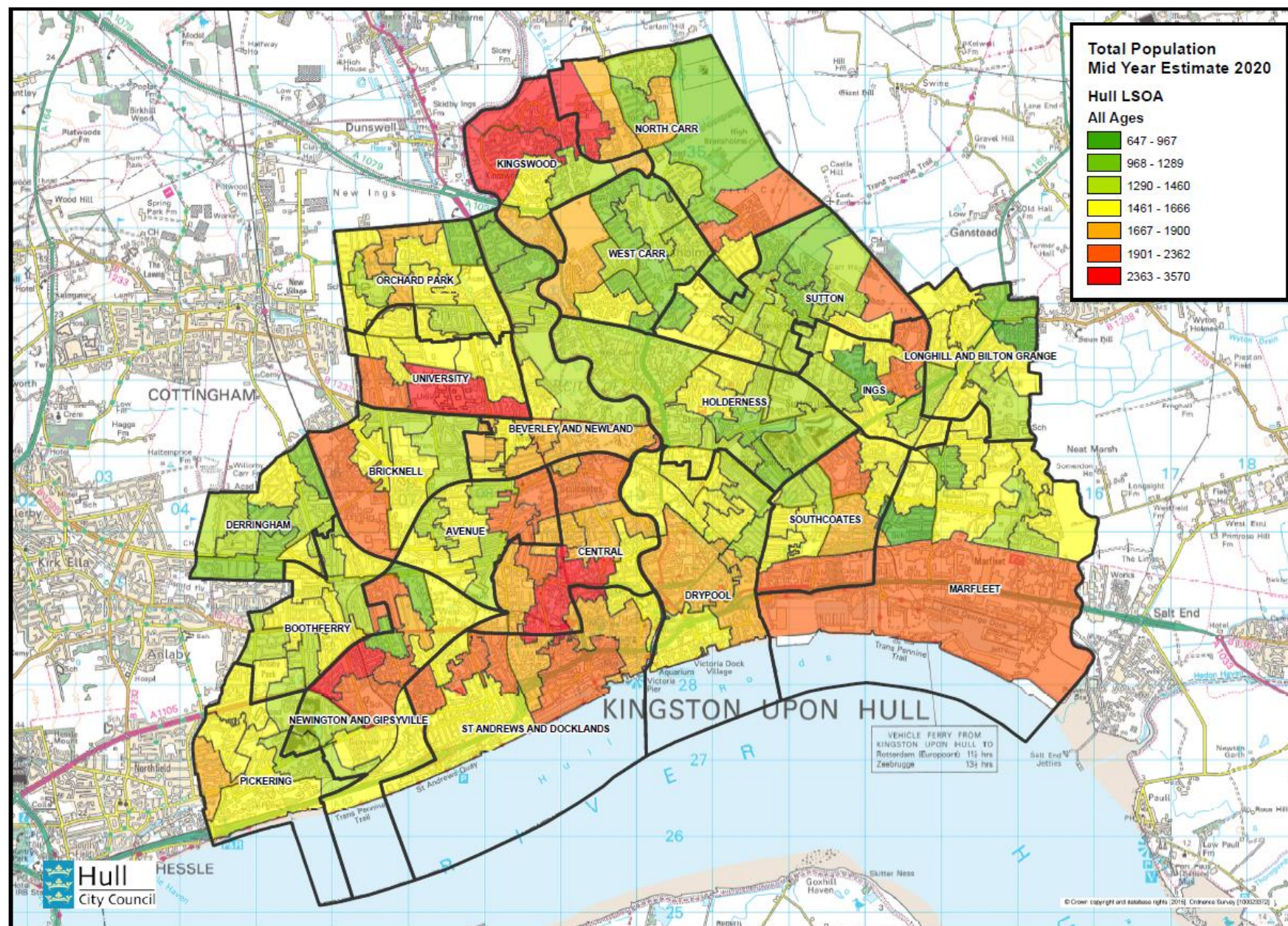

Map 2: LSOA Population Change 2019 – 2020

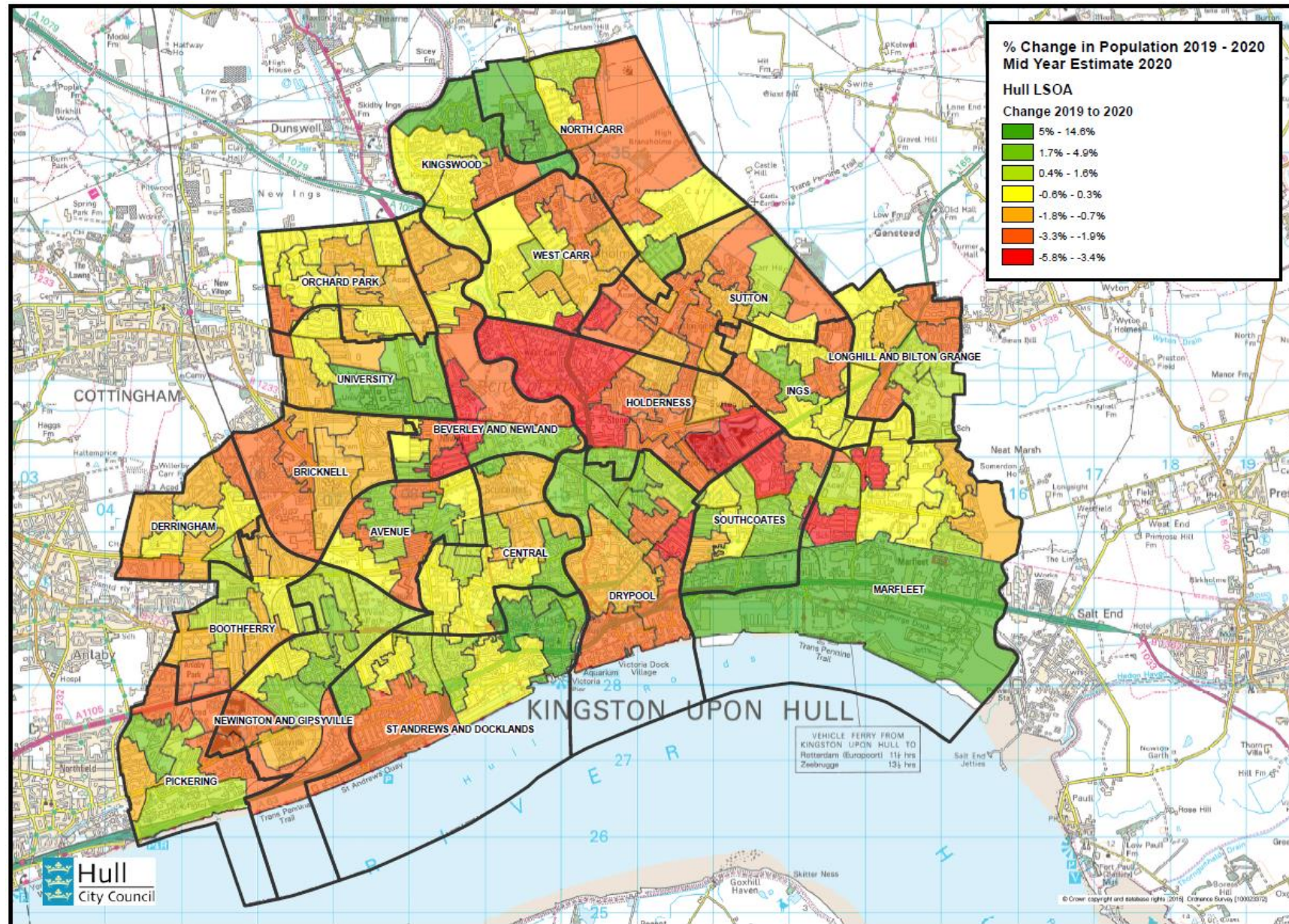

Map 3: LSOA Population Change 2011 – 2020

